

CAPSTONE AT GREENWOOD COMMONS

GREENWOOD, SC

GENERAL NOTES:
-NO NOISE ISSUES ON THE PROPOSED SITE.
-NO WETLANDS OR STATE WATERS INDICATED
ON PROPOSED SITE
-NO RETAINING WALLS ON SITE

SITE INFORMATION:

SITE ACREAGE:	3.087 +/- ACRES
DENSITY:	19.43 UNITS / ACRE
ZONING:	EXISTING: MPR (MASTER PLANNED RESIDENTIAL)
BUILDINGS:	(2) 3-STORY APARTMENTS BUILDING (1) 1- STORY COMMUNITY BUILDING
SETBACKS:	20' AT FRONT 20' AT REAR 20' AT SIDES
SPRINKLERS:	13R
PARKING SPACES:	96 SPACES REQUIRED @ 1 PER 1BR UNIT 1.5 PER 2BR UNIT 2 PER 3 BR UNIT 96 SPACES PROVIDED

UNIT MIX

1 BEDROOM UNITS	=	6
2 BEDROOM UNITS	=	36
3 BEDROOM UNITS	=	18
TOTAL UNITS:	=	60

SITE & BUILDING AMENITIES:

- 1 COMMUNITY MULTI-PURPOSE ROOM
- 2 KITCHENETTE
- 3 EXERCISE ROOM w/ (MIN. 3 MACHINES)
- 4 EQUIPPED COMPUTER CENTER
- 5 LAUNDRY ROOM (MIN. 4 WASHERS AND 4 DRYERS)
- 6 SCREENED-IN DUMPSTER AND RECYCLING
- 7 COMMUNITY MONUMENT SIGN @ ENTRANCE
- 8 EXTERIOR GATHERING AREA

VICINITY MAP:

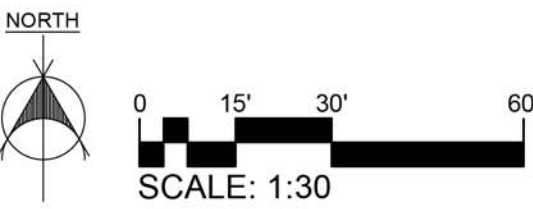
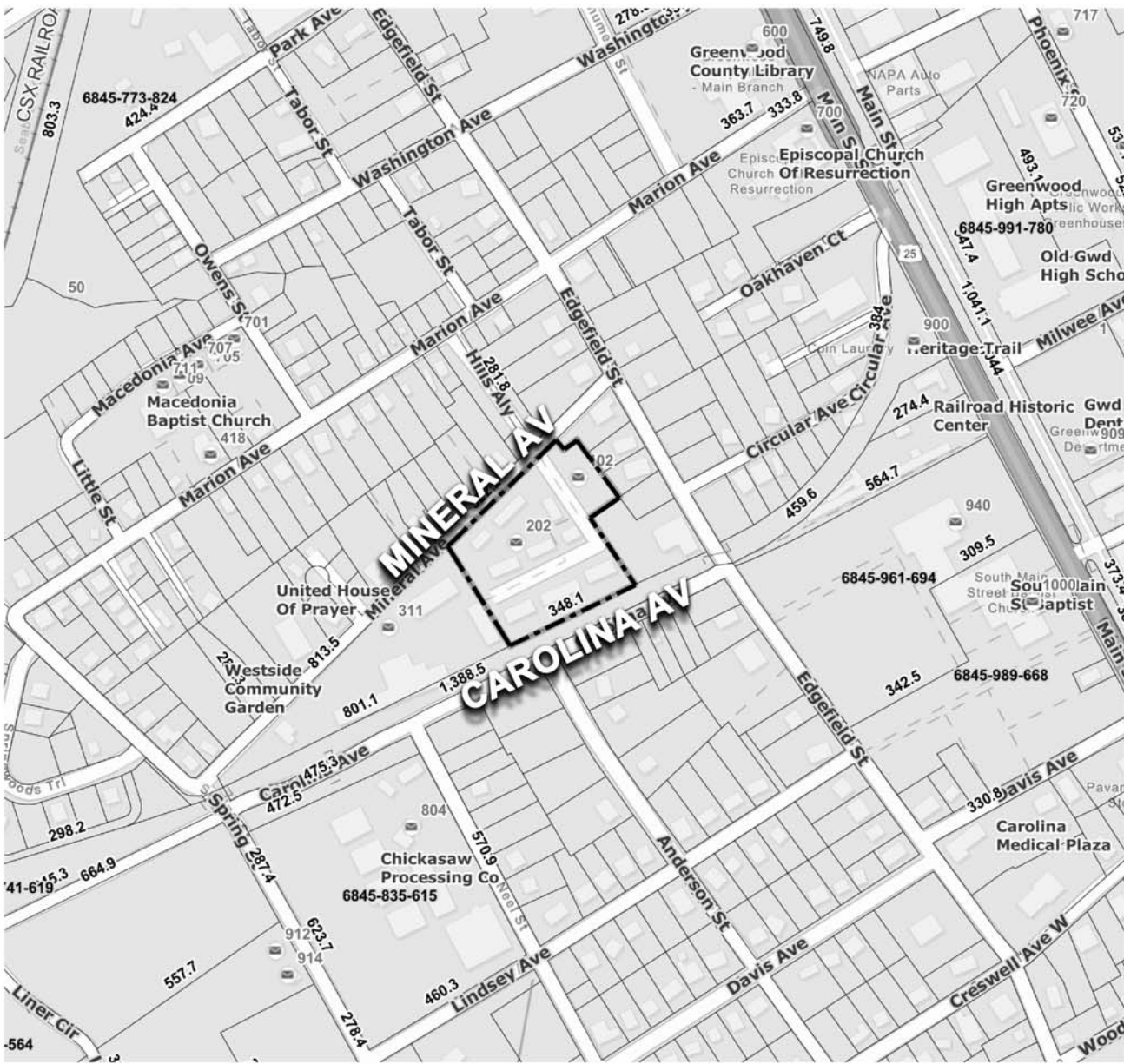

1 CONCEPTUAL ARCHITECTURAL SITE PLAN
1:30" = 1'-0"

MARTIN RILEY ASSOCIATES - ARCHITECTS, P.C.
100 CRESCENT CENTRE PARKWAY, SUITE 220 TUCKER, GA 30084
CAPSTONE AT GREENWOOD COMMONS
GREENWOOD, SC

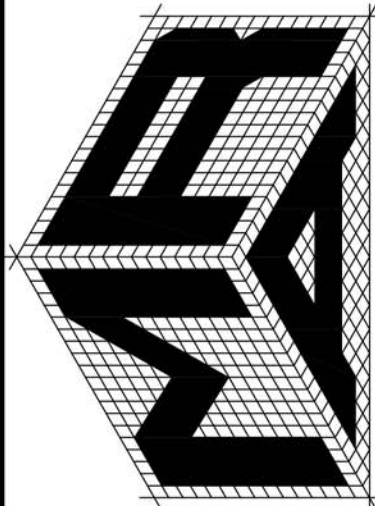

CSP.1

CONCEPTUAL ARCHITECTURAL SITE PLAN

PROJECT NUMBER	DATE ISSUED	DRAWN BY	CHECKED BY
2024-XXX	5/20/2025	MRL	MRL

SHEET REVISION LOG

CAPSTONE AT GREENWOOD COMMONS

GREENWOOD, SC

GENERAL NOTES:
-NO NOISE ISSUES ON THE PROPOSED SITE.
-NO WETLANDS OR STATE WATERS INDICATED
ON PROPOSED SITE
-NO RETAINING WALLS ON SITE

SITE INFORMATION:

SITE ACREAGE: 3.087 +/- ACRES
ZONING: EXISTING: MPR (MASTER PLANNED RESIDENTIAL)



VICINITY MAP:

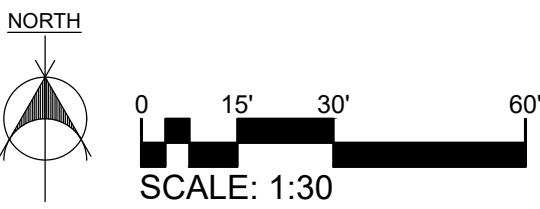
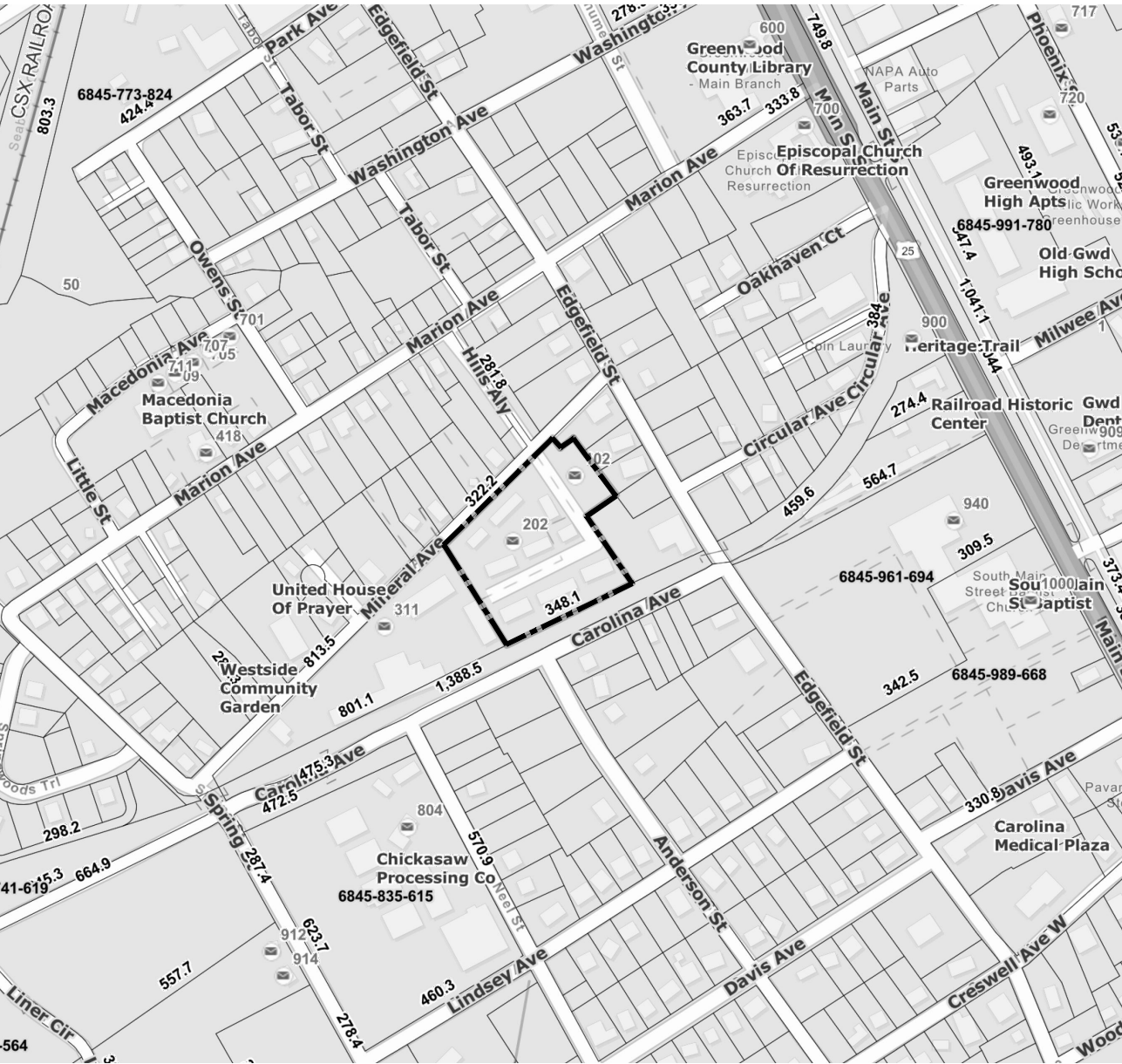

1 EXISTING CONDITIONS PLAN
1:30" = 1'-0"

MARTIN RILEY ASSOCIATES - ARCHITECTS, P.C.
100 CRESCENT CENTRE PARKWAY, SUITE 220 TUCKER, GA 30084
CAPSTONE AT GREENWOOD COMMONS
GREENWOOD, SC

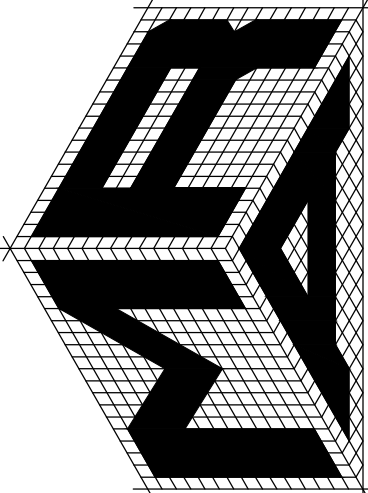

CSP.2

EXISTING CONDITIONS PLAN

PROJECT NUMBER
2024-XXX
DATE ISSUED
5/07/2025
DRAWN BY
JRH
CHECKED BY
JRH

SHEET REVISION LOG

CAPSTONE AT GREENWOOD COMMONS

GREENWOOD, SC



MARTIN RILEY ASSOCIATES - ARCHITECTS, P.C.
100 CRESCENT CENTRE PARKWAY, SUITE 220 TUCKER, GA 30084
CAPSTONE AT GREENWOOD COMMONS
GREENWOOD, SC

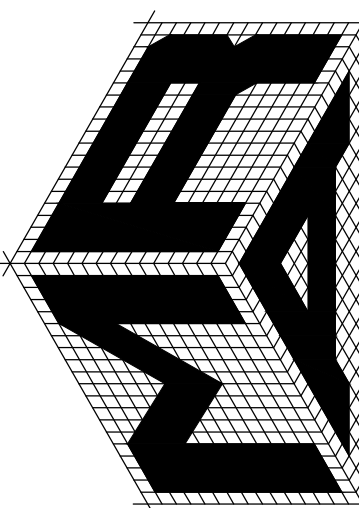

CSP.3

PROJECT NUMBER
2024-XXX
DATE ISSUED
5/10/2025
DRAWN BY
ADH
CHECKED BY
HRL

SHEET REVISION LOG

CAPSTONE AT GREENWOOD COMMONS

GREENWOOD, SC

SITE DRAINAGE INFORMATION:

PROPOSED STORM SEWER ——— SD ———

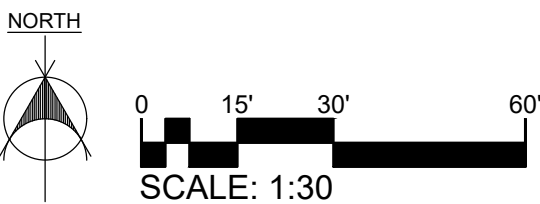
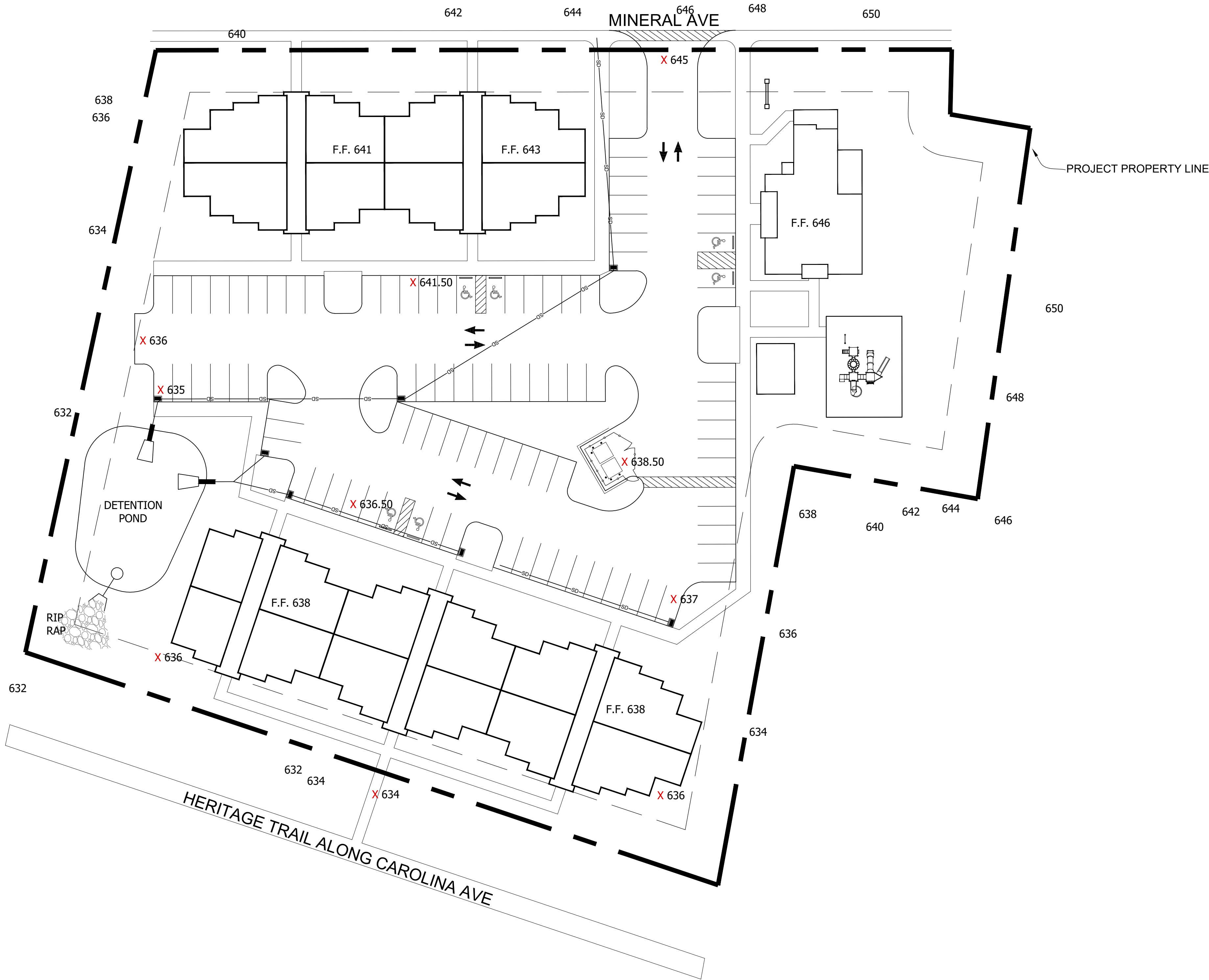

1 PROPOSED GRADING AND SITE DRAINAGE PLAN
1:30" = 1'-0"

SHEET REVISION LOG

PROJECT NUMBER	2024-XXX
DATE ISSUED	5/07/2025
DRAWN BY	ADH
CHECKED BY	IRL

MARTIN RILEY ASSOCIATES - ARCHITECTS, P.C.

100 CRESCENT CENTRE PARKWAY, SUITE 220 TUCKER, GA 30084

CAPSTONE AT GREENWOOD COMMONS

GREENWOOD, SC

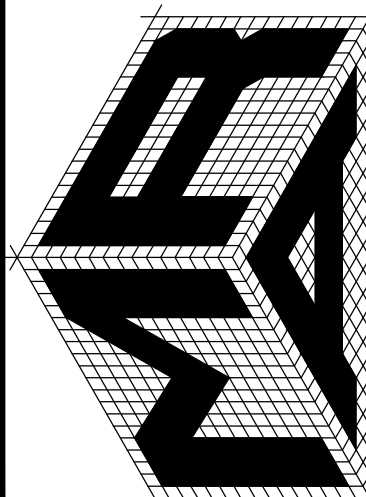

CSP.4

PROPOSED GRADING AND SITE DRAINAGE PLAN

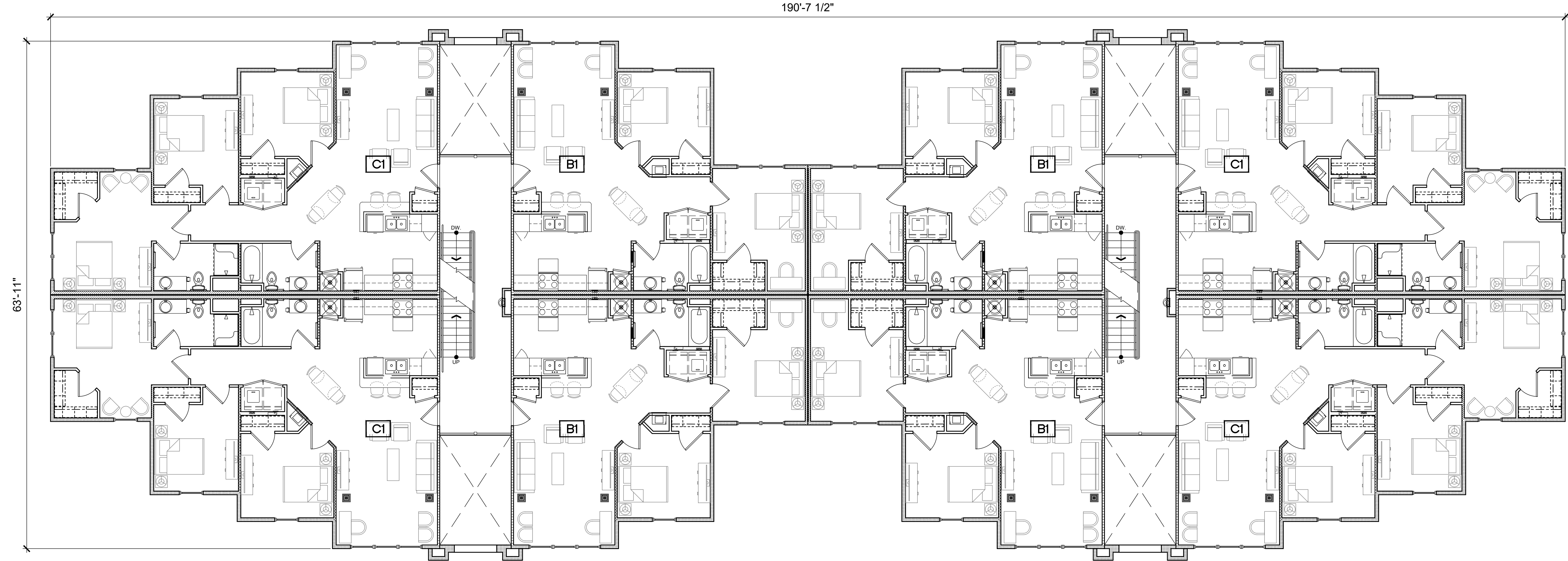

2 BUILDING 100 - SECOND FLOOR PLAN
1/8" = 1' 25,908 SQ. FT. HEATED 29,330 SQ. FT. TOTAL

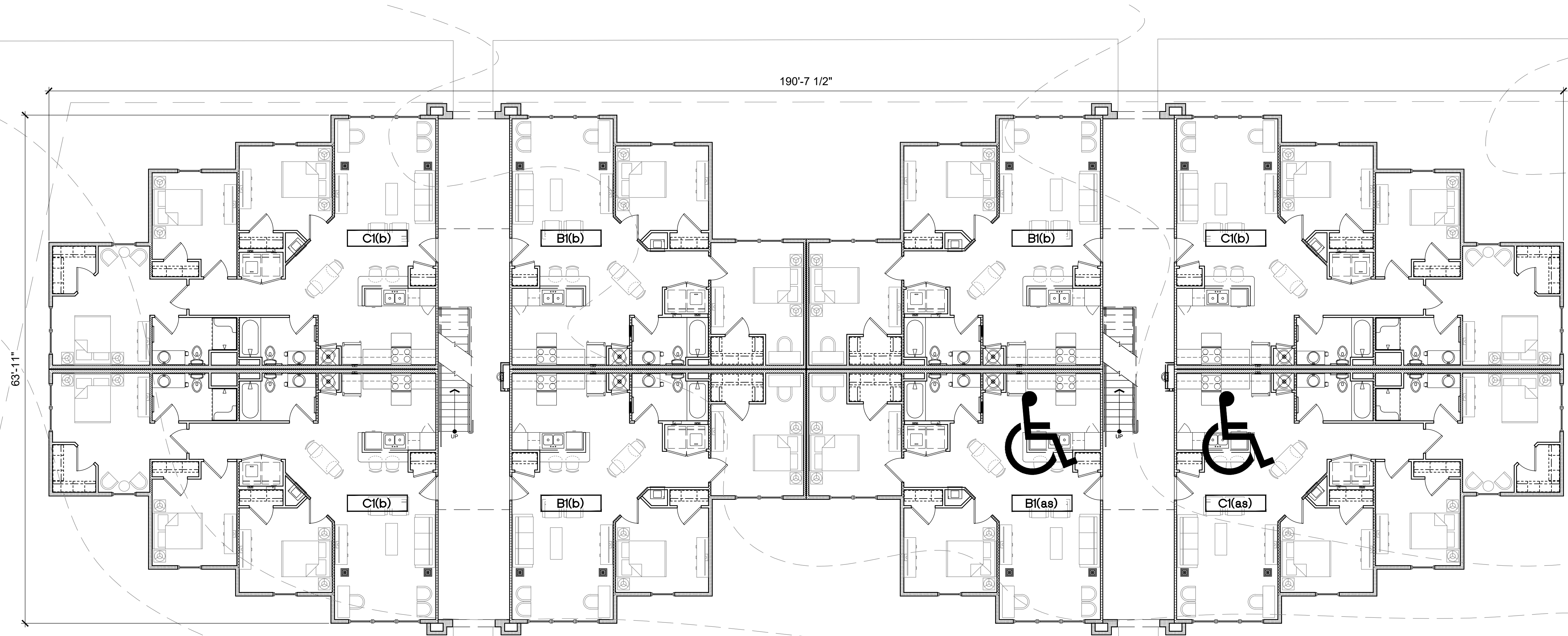

1 BUILDING 100 - FIRST FLOOR PLAN
1/8" = 1' 25,908 SQ. FT. HEATED 29,330 SQ. FT. TOTAL

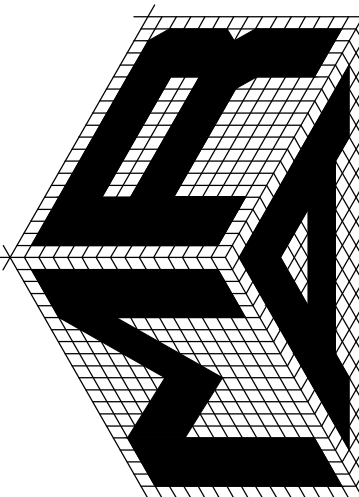
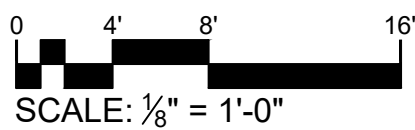

MARTIN RILEY ASSOCIATES - ARCHITECTS, P.C.
100 CRESCENT CENTRE PARKWAY, SUITE 220 TUCKER, GA 30084
CAPSTONE AT GREENWOOD COMMONS
GREENWOOD, SC

PROJECT NUMBER
2024-XXX
DATE ISSUED
5/20/2025
DRAWN BY
NDH
CHECKED BY
MRL

SHEET REVISION LOG

BUILDING 100 - FIRST AND SECOND FLOOR PLANS

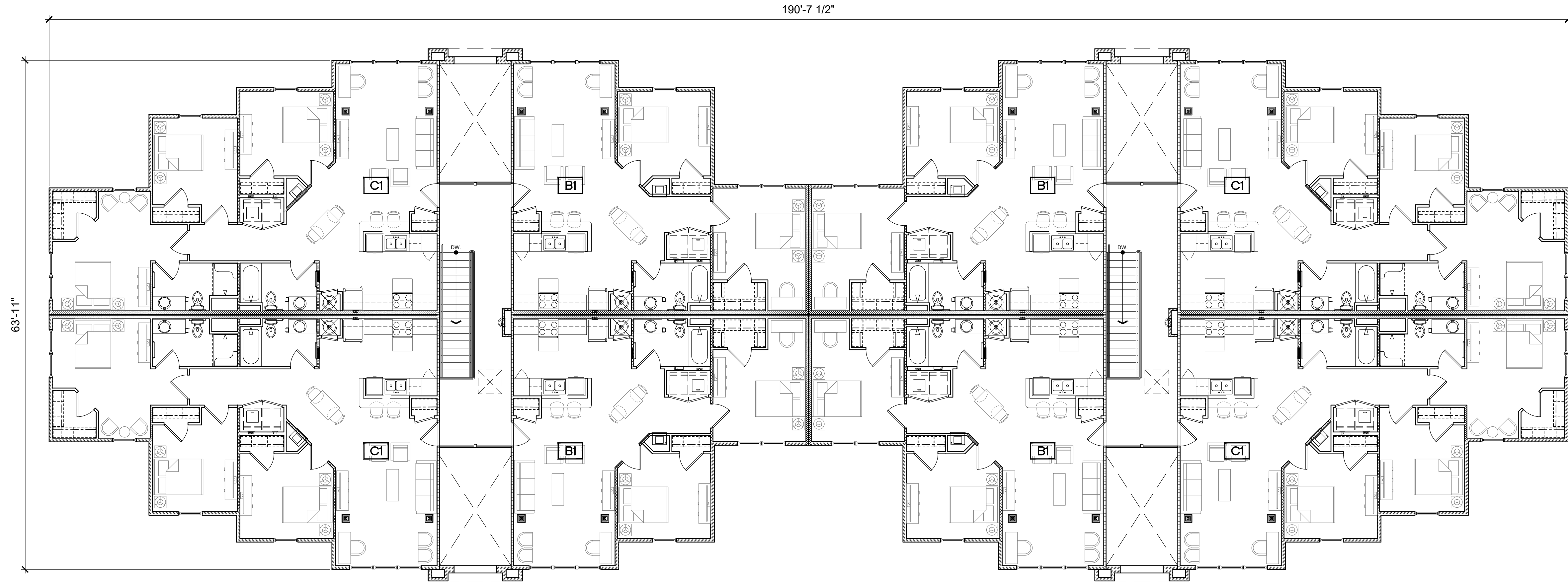

1 **BUILDING 100 - THIRD FLOOR PLAN**
1/8" = 1' 25,908 SQ. FT. HEATED 29,330 SQ. FT. TOTAL

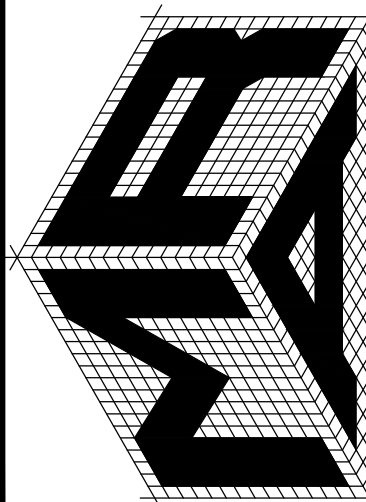
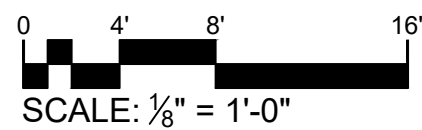

MARTIN RILEY ASSOCIATES - ARCHITECTS, P.C.
100 CRESCENT CENTRE PARKWAY, SUITE 220 TUCKER, GA 30084
CAPSTONE AT GREENWOOD COMMONS
GREENWOOD, SC

A1.2

NOT RELEASED FOR CONSTRUCTION

BUILDING 100 - THIRD FLOOR PLAN

PROJECT NUMBER	2024-XXX
DATE ISSUED	5/20/2025
DRAWN BY	NDH
CHECKED BY	MRL

SHEET REVISION LOG

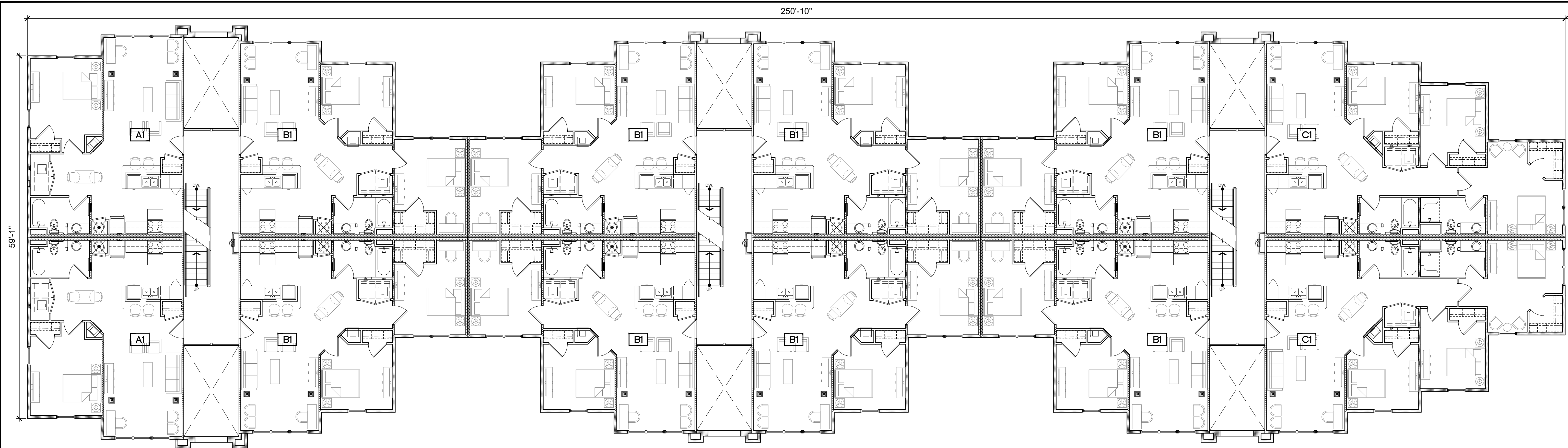

2 BUILDING 200 - SECOND FLOOR PLAN
1/8" = 1' 35,100 SQ. FT. HEATED 40,013 SQ. FT. TOTAL

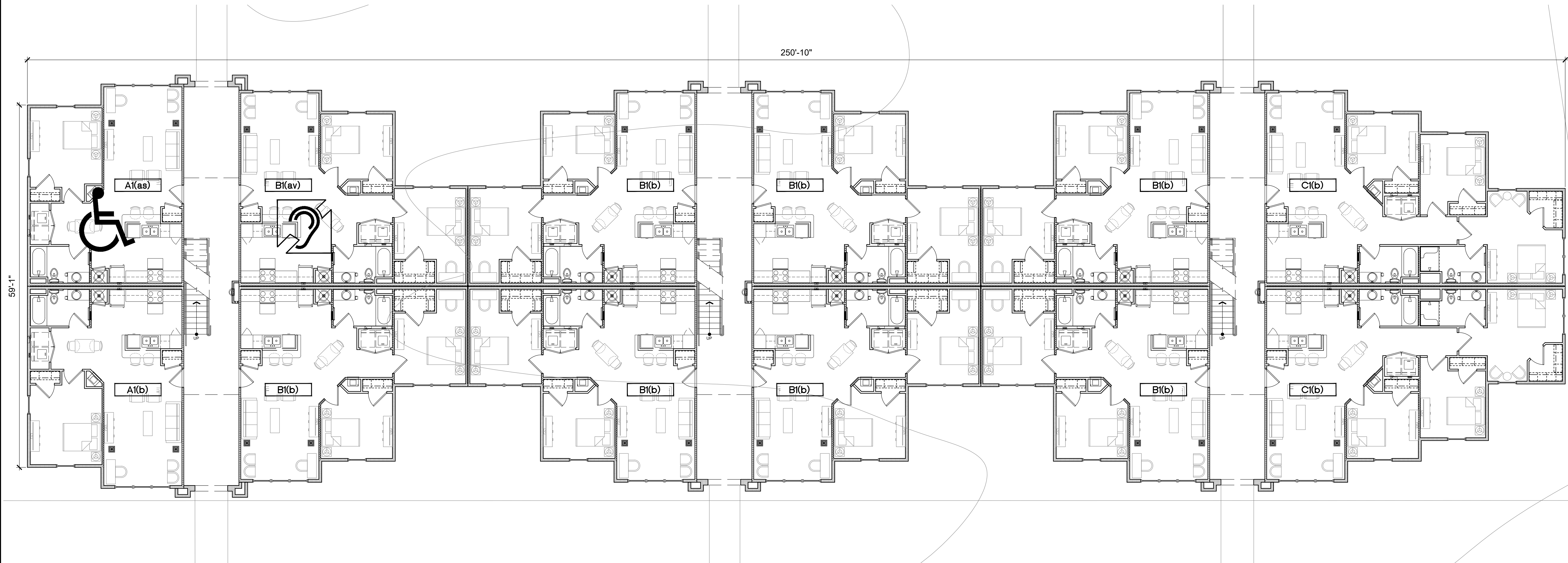

1 BUILDING 200 - FIRST FLOOR PLAN
1/8" = 1' 35,100 SQ. FT. HEATED 40,013 SQ. FT. TOTAL

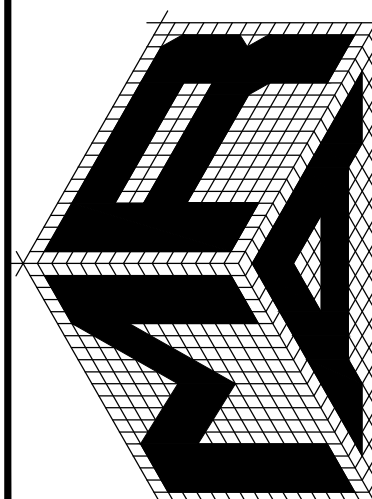
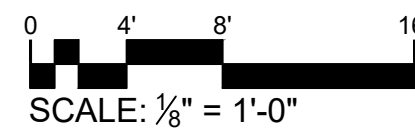

MARTIN RILEY ASSOCIATES - ARCHITECTS, P.C.
100 CRESCENT CENTRE PARKWAY, SUITE 220 TUCKER, GA 30084
CAPSTONE AT GREENWOOD COMMONS
GREENWOOD, SC

PROJECT NUMBER	2024-XXX
DATE ISSUED	5/20/2025
DRAWN BY	NDH
CHECKED BY	MRL

SHEET REVISION LOG

BUILDING 200 - FIRST AND SECOND FLOOR PLANS

A1.3

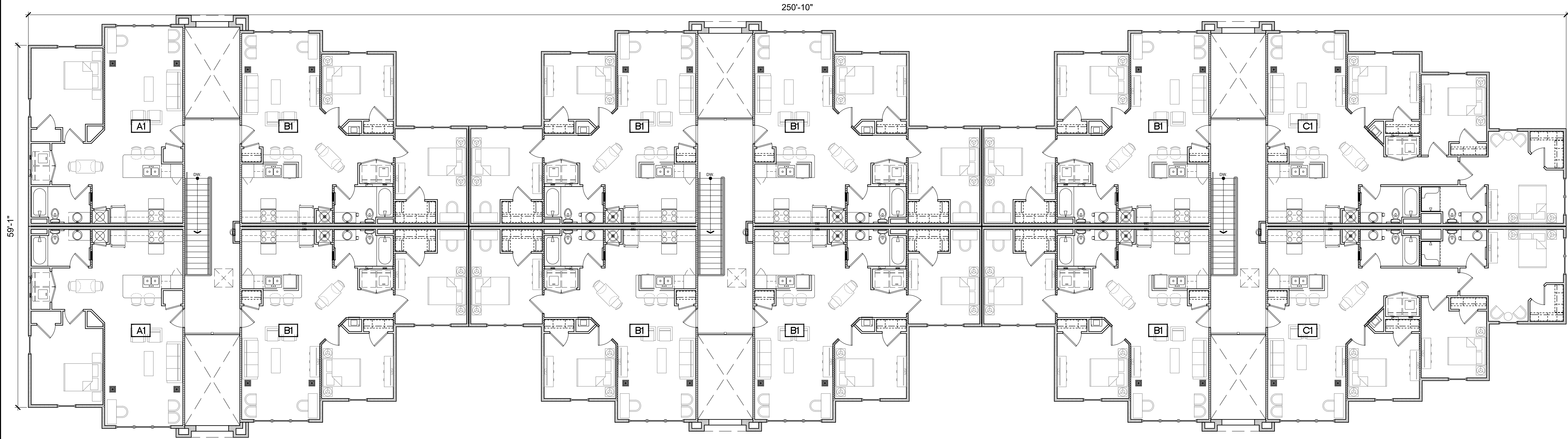

1 BUILDING 200 - THIRD FLOOR PLAN
1/8" = 1' 35,100 SQ. FT. HEATED 40,013 SQ. FT. TOTAL

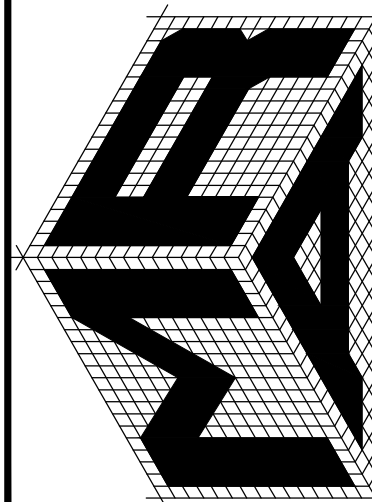
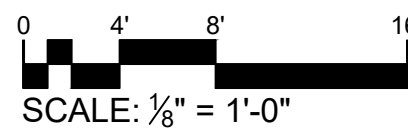

MARTIN RILEY ASSOCIATES - ARCHITECTS, P.C.
100 CRESCENT CENTRE PARKWAY, SUITE 220 TUCKER, GA 30084
CAPSTONE AT GREENWOOD COMMONS
GREENWOOD, SC

A1.4

NOT RELEASED FOR CONSTRUCTION

BUILDING 200 - THRID FLOOR PLAN

PROJECT NUMBER	2024-XXX
DATE ISSUED	5/20/2025
DRAWN BY	NDH
CHECKED BY	MRL

SHEET REVISION LOG

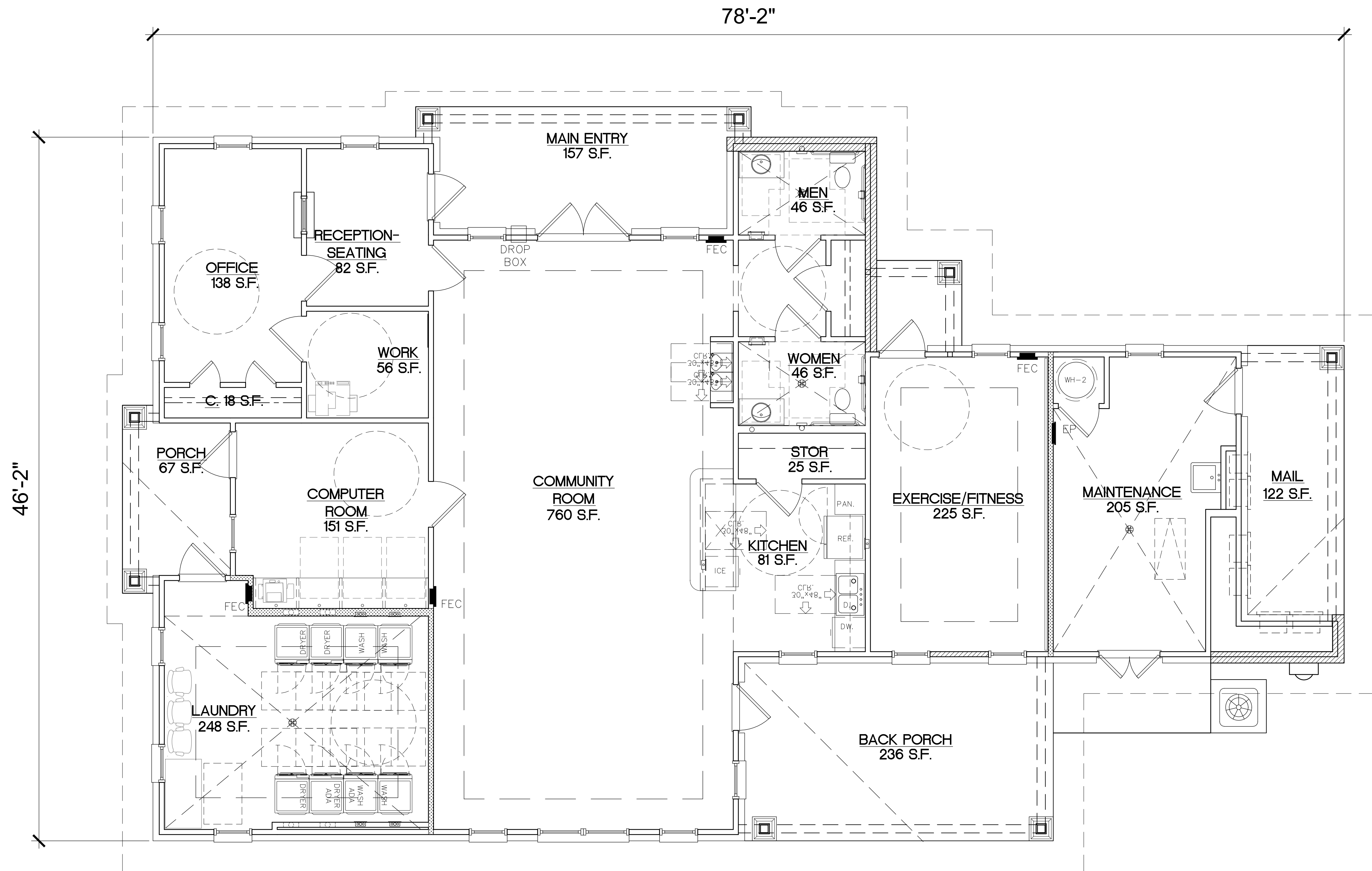

1 CLUBHOUSE - FLOOR PLAN
1/4" = 1'

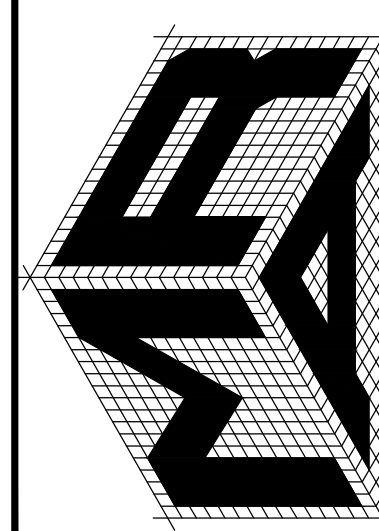
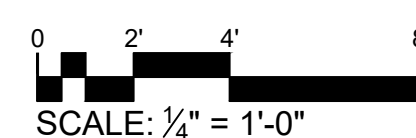

MARTIN RILEY ASSOCIATES - ARCHITECTS, P.C.
100 CRESCENT CENTRE PARKWAY, SUITE 220 TUCKER, GA 30084
CAPSTONE AT GREENWOOD COMMONS
GREENWOOD, SC

CLUBHOUSE - FLOOR PLAN

PROJECT NUMBER
2024-XXX
DATE ISSUED
5/20/2025
DRAWN BY
NDH
CHECKED BY
MRL

SHEET REVISION LOG

A1.5

NOT RELEASED FOR CONSTRUCTION

UNIT SQUARE FOOTAGE									
UNIT	TYPE	1ST	2ND	3RD	NUMBER OF UNITS	UNIT NET AREA	UNIT GROSS AREA	UNIT NET AREA	UNIT GROSS AREA
A1(b)	1 Bedroom - 1 Bathroom	1	2	2	5	751	799	3,755	3,995
A1(as)	1 Bedroom - 1 Bathroom (HC with Roll-In Shower)	1	0	0	1	751	799	751	799
		2	2	2	6				
B1(b)	2 Bedroom - 2 Bathroom	9	12	12	33	910	968	30,030	31,944
B1(as)	2 Bedroom - 2 Bathroom (HC with Roll-In Shower)	1	0	0	1	910	968	910	968
B1(av)	2 Bedroom - 2 Bathroom (Audio/ Visual)	2	0	0	2	910	968	1,820	1,936
		12	12	12	36				
C1(b)	3 Bedroom - 2 Bathroom	5	6	6	17	1,179	1,248	20,043	21,216
C1(as)	3 Bedroom - 2 Bathroom (HC with Roll-In Shower)	1	0	0	1	1,179	1,248	1,179	1,248
		6	6	6	18				
SUB-TOTAL UNITS		20	20	20	60			58,488	62,106

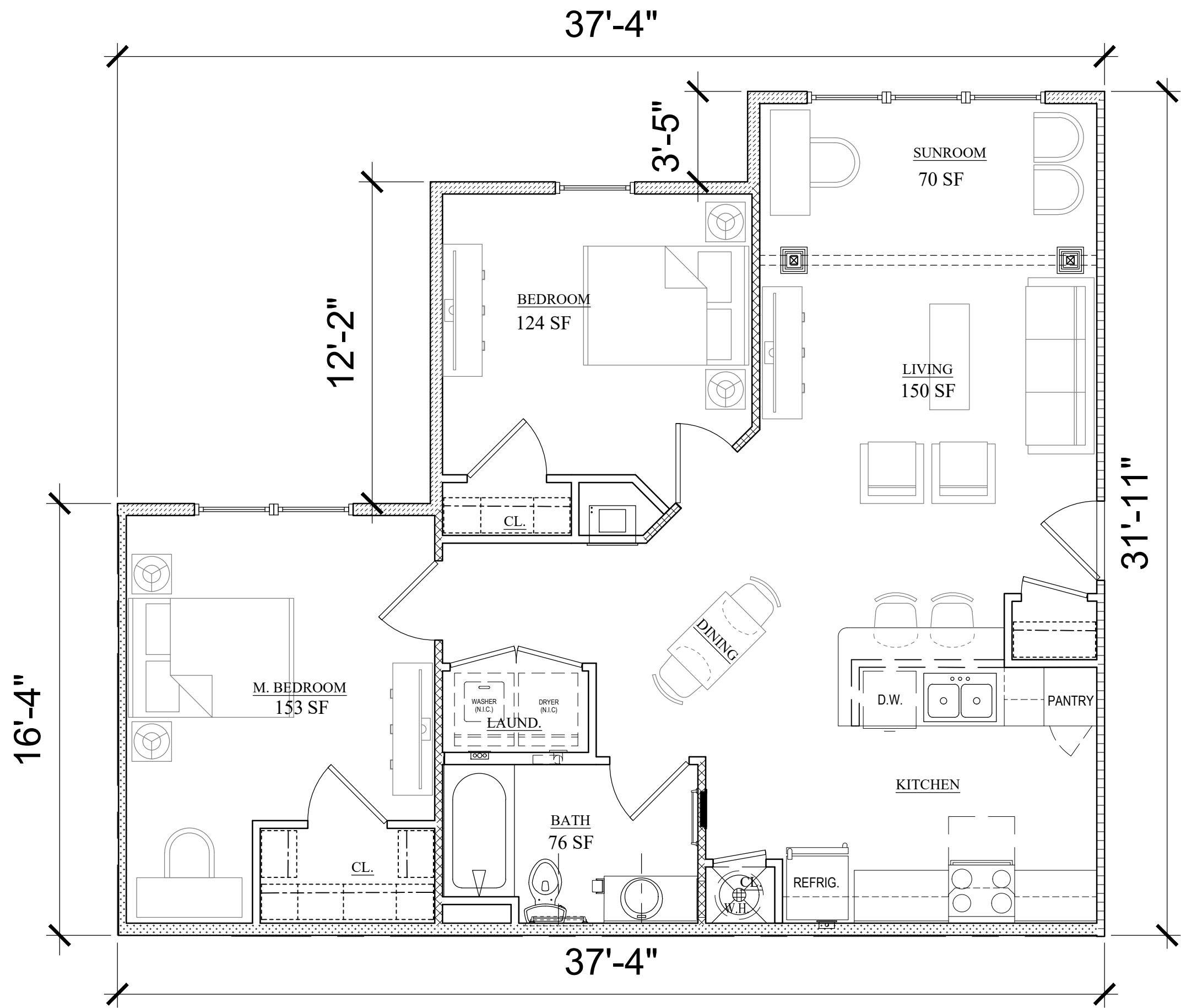

2 TYPICAL TWO BEDROOM UNIT "B1" - FAIR HOUSING FLOOR PLAN
1/4" = 1'
910 SQ. FT. HEATED
968 SQ. FT. TOTAL

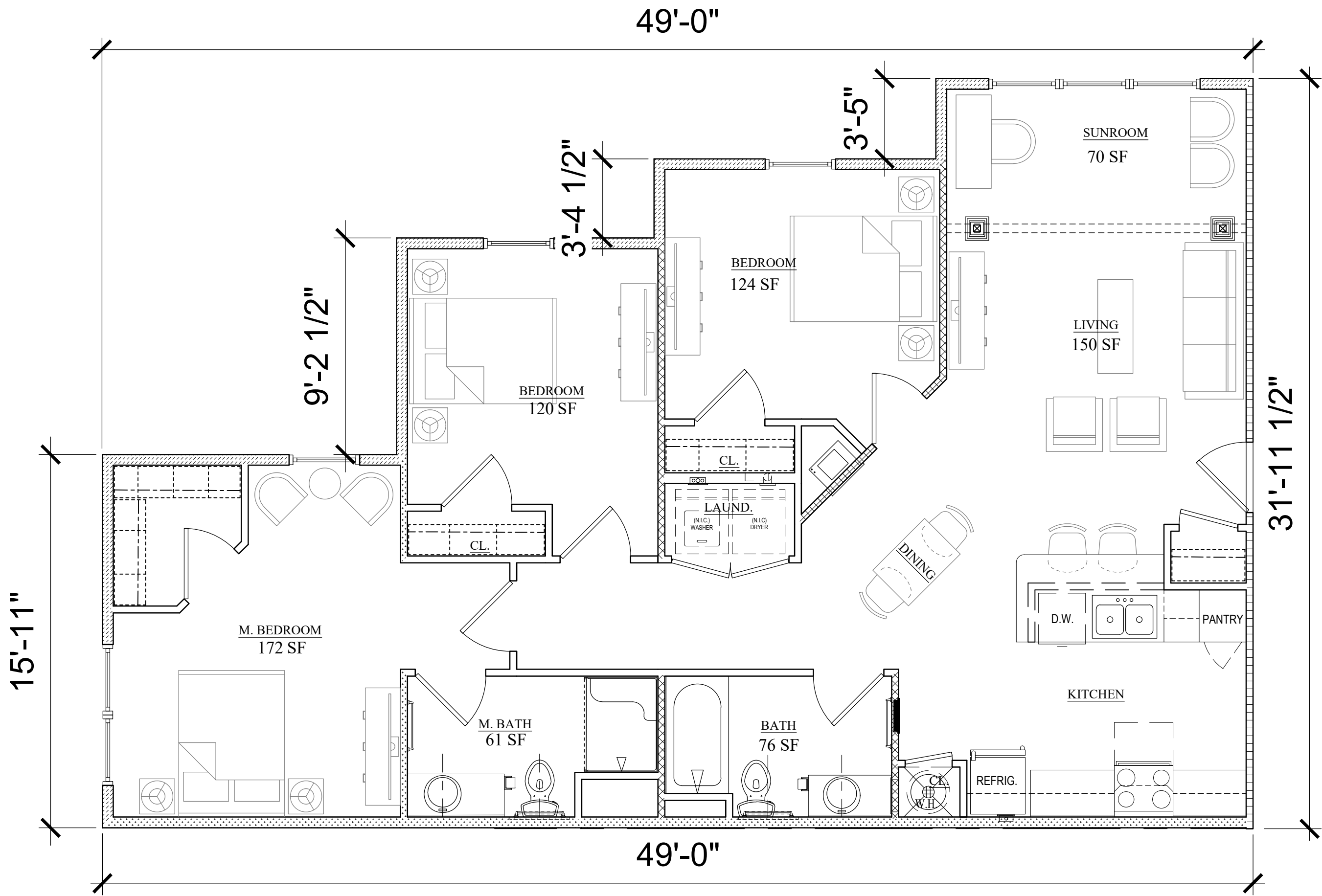

3 TYPICAL THREE BEDROOM UNIT "A1" - FAIR HOUSING FLOOR PLAN
1/4" = 1'
1179 SQ. FT. HEATED
1248 SQ. FT. TOTAL

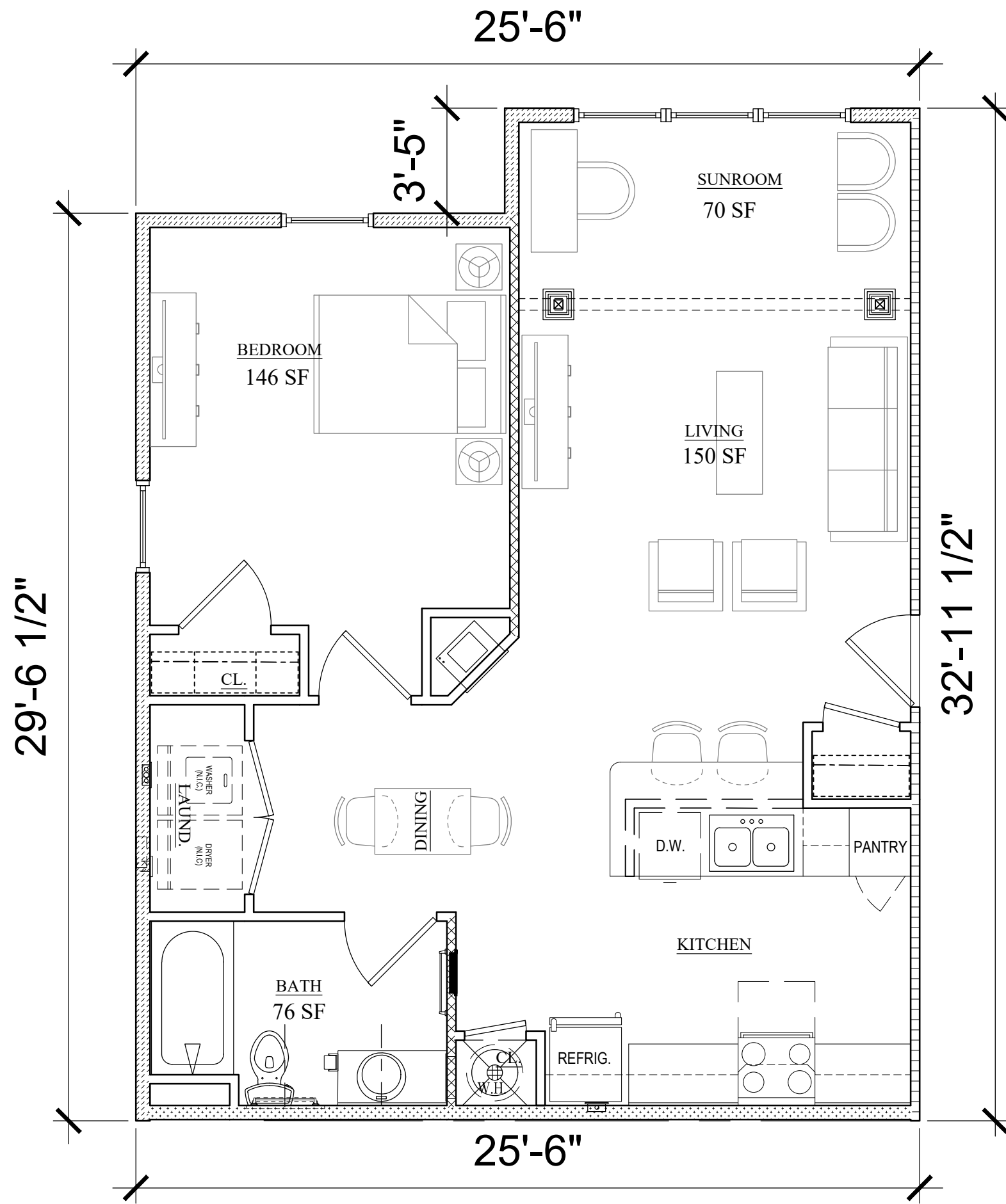

1 TYPICAL ONE BEDROOM UNIT "A1" - FAIR HOUSING FLOOR PLAN
1/4" = 1'
751 SQ. FT. HEATED
799 SQ. FT. TOTAL

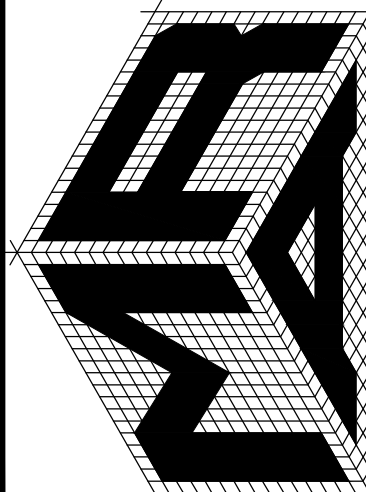
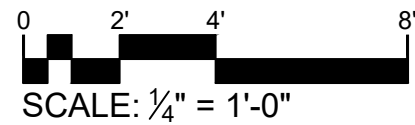

MARTIN RILEY ASSOCIATES - ARCHITECTS, P.C.
100 CRESCENT CENTRE PARKWAY, SUITE 220 TUCKER, GA 30084
CAPSTONE AT GREENWOOD COMMONS
GREENWOOD, SC

FAIR HOUSING UNIT PLANS

PROJECT NUMBER
2024-XXX
DATE ISSUED
5/20/2025
DRAWN BY
NDH
CHECKED BY
MRL

SHEET REVISION LOG

A2.1

NOT RELEASED FOR CONSTRUCTION

MATERIAL NOTE

MORE THAN 20% MASONRY
ALL BUILDING MATERIAL USED WILL HAVE AT LEAST A 30
YEAR WARRANTY

ELEVATION KEY NOTES:

A. HORIZONTAL LAP SIDING TYP.
B. BRICK VENEER TYP.
C. BRICK ROWLOCK
D. BRICK SOLDIER HEADER
E. CONDUCTOR BOX AND 5"X5" DOWNSPOUT TYP.

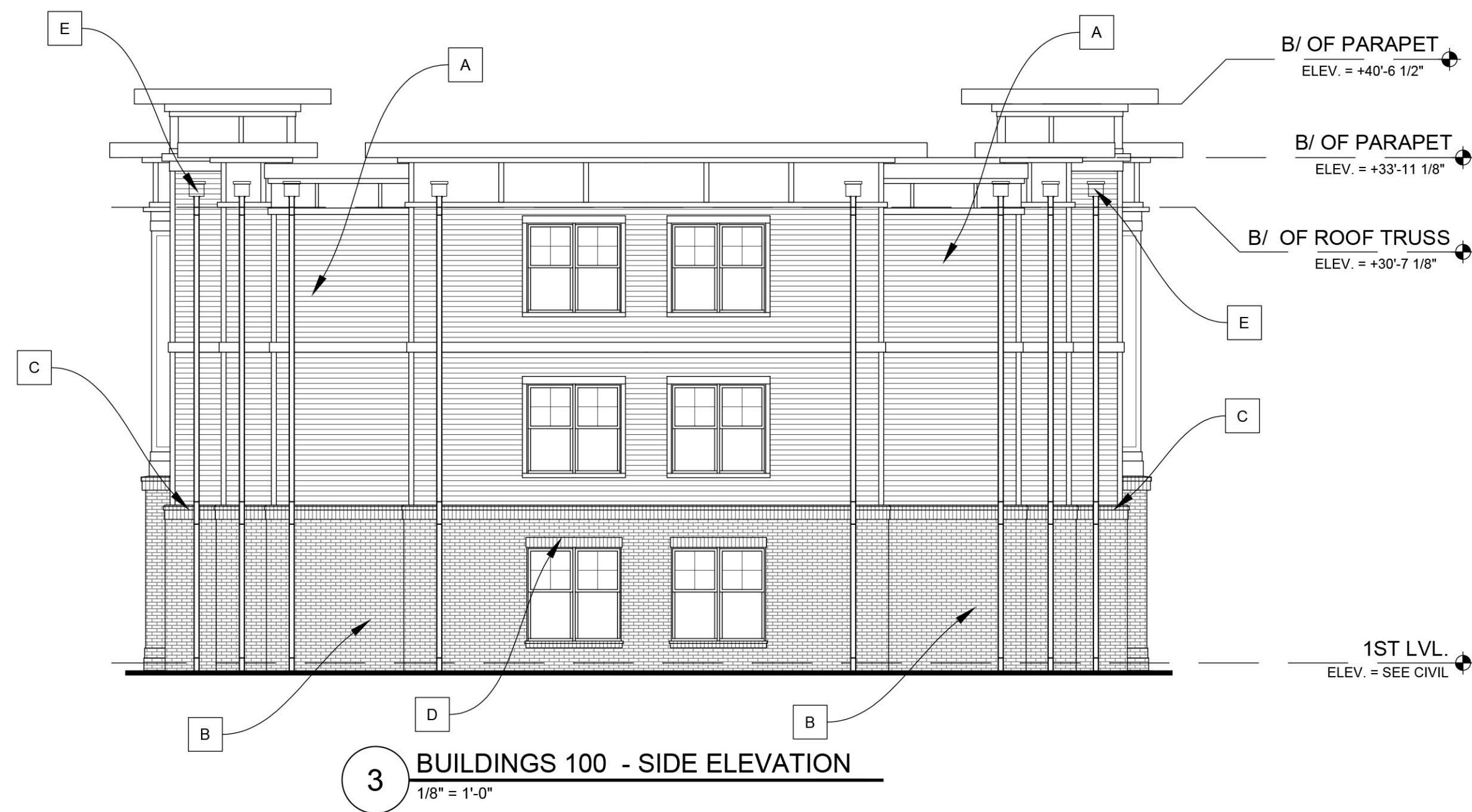

MARTIN RILEY ASSOCIATES - ARCHITECTS, P.C.
100 CRESCENT CENTRE PARKWAY, SUITE 220 TUCKER, GA 30084
CAPSTONE AT GREENWOOD COMMONS
GREENWOOD, SC

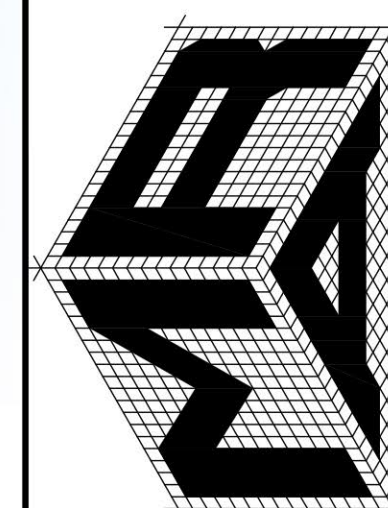

A3.1

SHEET REVISION LOG

PROJECT NUMBER	2024-XXX
DATE ISSUED	5/20/2025
DRAWN BY	NDH
CHECKED BY	MRL

BUILDING 100 - ELEVATIONS

NOT RELEASED FOR CONSTRUCTION

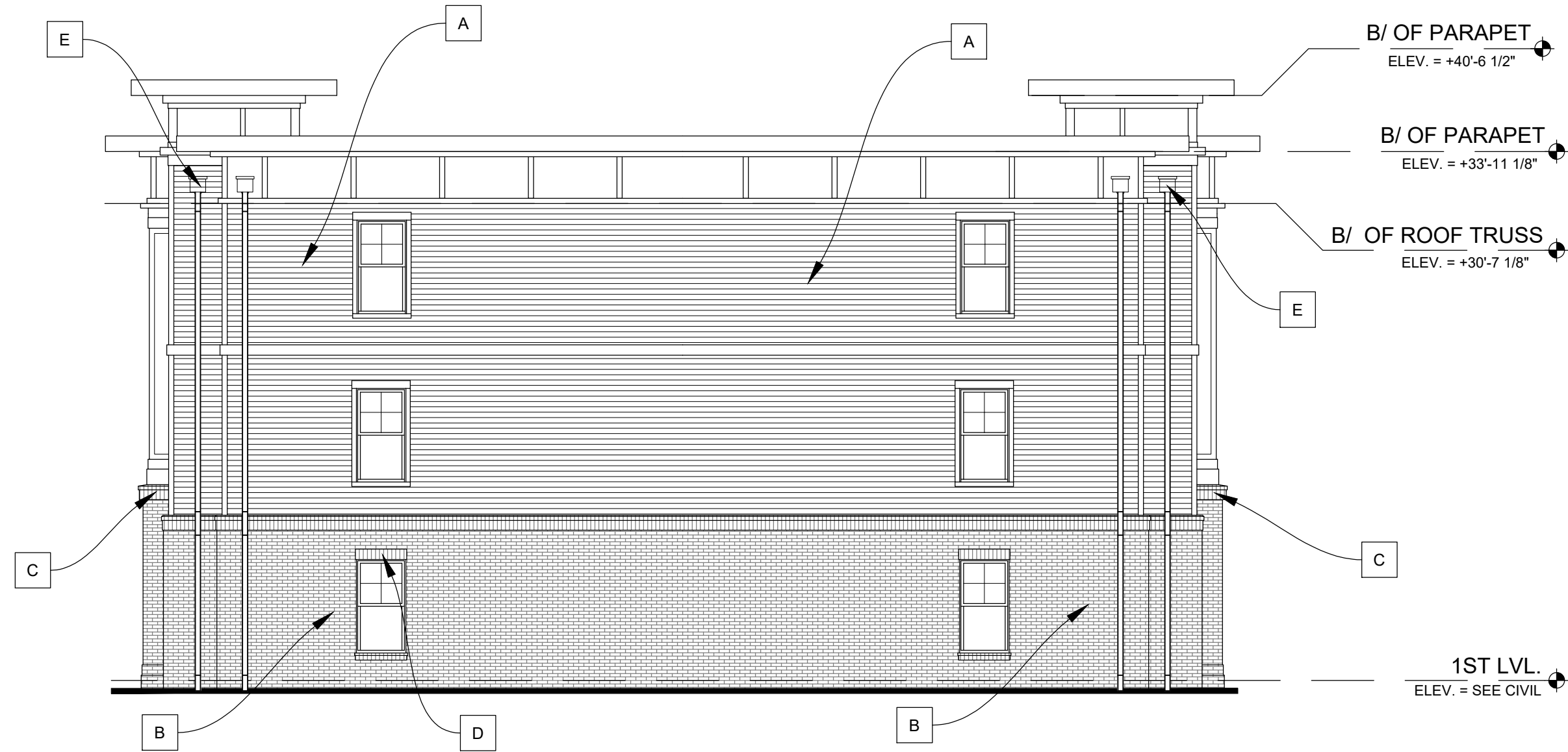

4 BUILDINGS 200 - SIDE ELEVATION
1/8" = 1'-0"

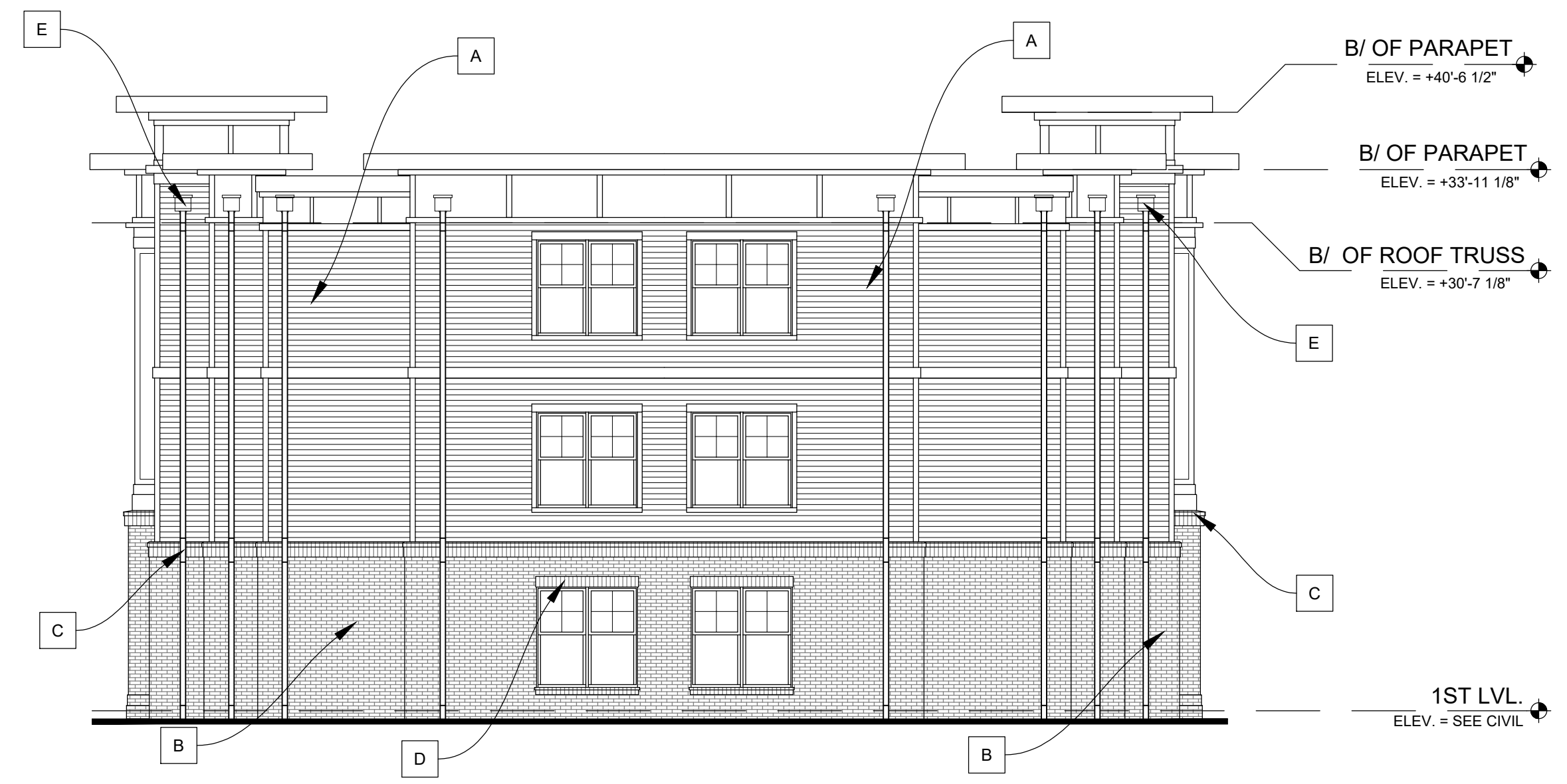

3 BUILDINGS 200 - SIDE ELEVATION
1/8" = 1'-0"

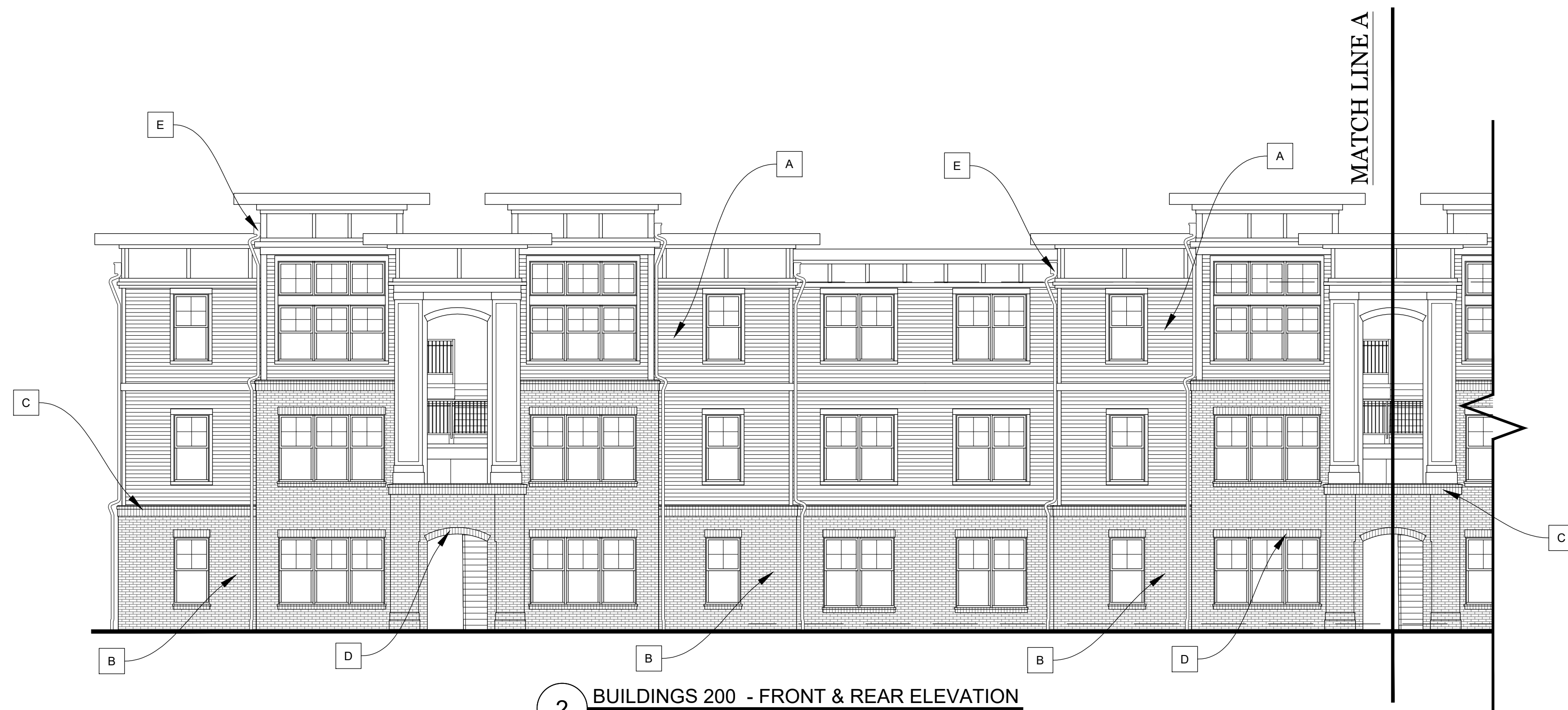

2 BUILDINGS 200 - FRONT & REAR ELEVATION
1/8" = 1'-0"

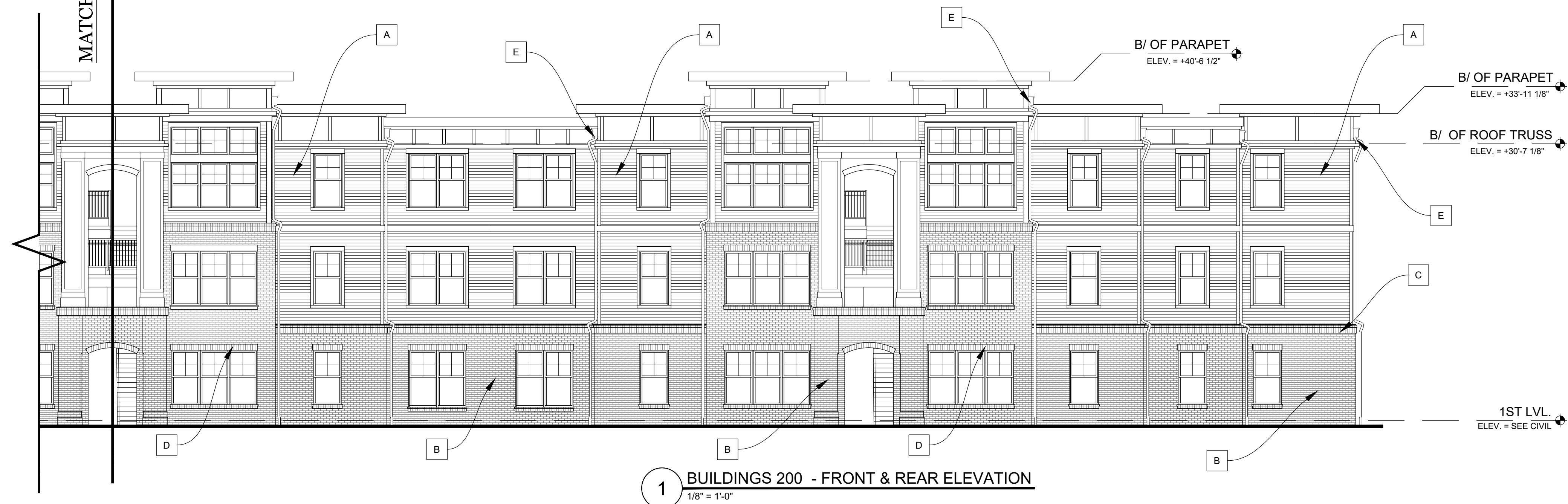

1 BUILDINGS 200 - FRONT & REAR ELEVATION
1/8" = 1'-0"

MATERIAL NOTE

MORE THAN 20% MASONRY
ALL BUILDING MATERIAL USED WILL HAVE AT LEAST A 30
YEAR WARRANTY

ELEVATION KEY NOTES:

- A. HORIZONTAL LAP SIDING TYP.
- B. FIBER CEMENT PANEL
- C. BRICK VENEER TYP.
- D. BRICK ROWLOCK
- E. BRICK SOLDIER HEADER
- F. CONDUCTOR BOX AND 5"X5" DOWNSPOUT TYP.

KEYPLAN:
NOT TO SCALE

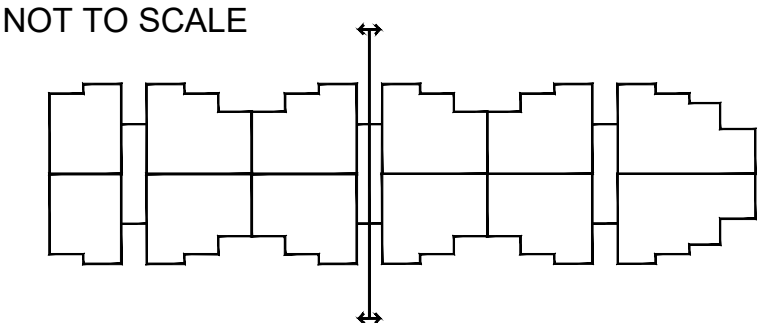

0 4' 8' 16'
SCALE: 1/8" = 1'-0"

MARTIN RILEY ASSOCIATES - ARCHITECTS, P.C.
100 CRESCENT CENTRE PARKWAY, SUITE 220 TUCKER, GA 30084

CAPSTONE AT GREENWOOD COMMONS
GREENWOOD, SC

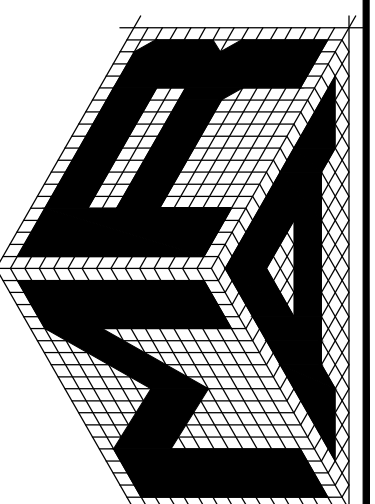

A3.2

NOT RELEASED FOR CONSTRUCTION

BUILDING 200 - ELEVATIONS

SHEET REVISION LOG

PROJECT NUMBER	2024-XXX
DATE ISSUED	5/20/2025
DRAWN BY	NDH
CHECKED BY	MRL